

Visioffice[®] 2

powered by *Activisu*[®]

June 2015 | Software Update



Visioffice[®] 2 Software Version 2.5.38

This June, the Visioffice[®] 2 system will update to the latest software version, **2.5.38**.

Improvements in this version include new validation and ergonomic improvements to make the Visioffice[®] 2 system even more efficient as well as a new sales demonstration.

Visioffice[®] 2
powered by *Activisu[®]*

MEASUREMENT VALIDATION:

- With this update, the Visioffice[®] 2 system is able to detect and diagnose more errors than ever before.

Visioffice[®] 2 detects questionable measurement values and flags them when an issue is suspected. When the flag appears, it can be selected and will display more information including troubleshooting instructions.



Warning sign next to the measurement



Guidance pop-up

READING DISTANCE AND LEADING DOMINANT EYE™:

- With this update you'll see a greater space available to position the patient's frame clip when taking reading distance or Leading Dominant Eye measurements. With the greater space, there's less need for adjusting the camera.

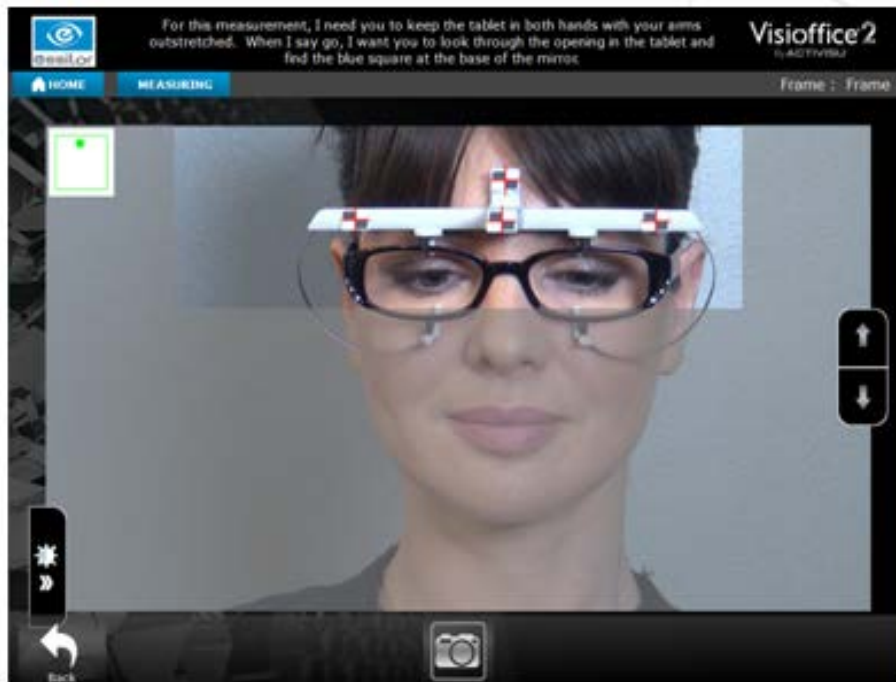

ERGONOMIC IMPROVEMENTS

NAVIGATE MORE QUICKLY BETWEEN INPUT FIELDS

- Now you can use the tab key on the keyboard to move from one input field to another, allowing you to enter patient information more quickly. *Don't forget: you can resize the keyboard by dragging the corners and move it by touching the top and dragging.*

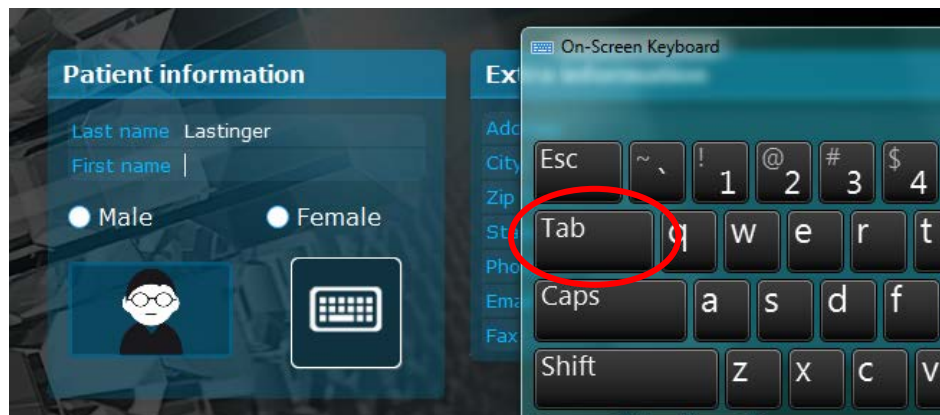

OPTIMIZATION OF THE SCREEN'S SPEED

- This update improves the speed of the screen and file downloads.

PRINTING CUSTOMIZATION

- With this update you can choose to print the patient's face on the measurement print out instead of the technical scheme by modifying your settings (1) or choose to view the results with or without a mirror image (2)

To have these settings changed, call Visioffice Technical Support: 877-457-3760.

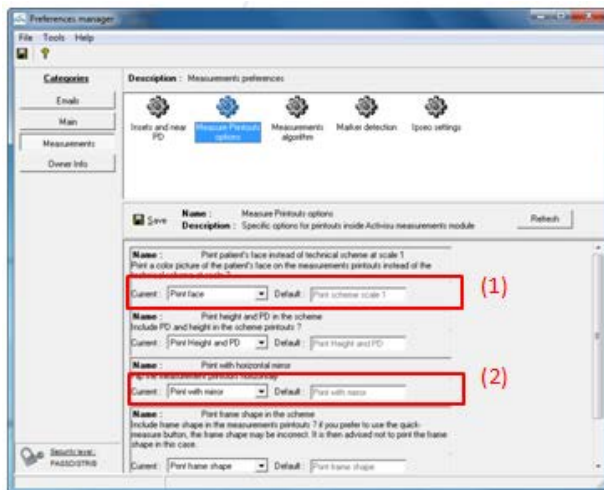

SALES AND MARKETING FEATURES

PROGRESSIVE LENS SIMULATION

- This new simulation allows you to enter patients' measurements to demonstrate different progressive designs and provide a visual while explaining the advantages of a personalized progressive compared to standard progressive lens.

Find the demo here: *Demo Lens > Design > Progressive Lens > Simulation*



Eyecode™ Video

- You can access an Eyecode video from the results screen when you click on the Eyecode icon. (1)

Several explanations can be launched by selecting the icons on the left of the video. (2)

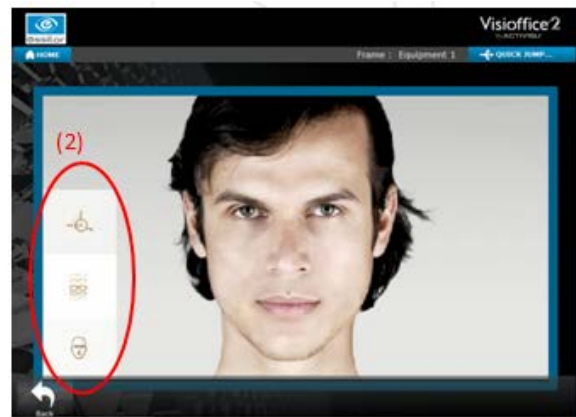

How Do I Get The Update?

It's easy! Once available, the Visioffice[®] 2 system will **automatically begin downloading** the installation package via your active internet connection. Once the software download has completed, a **notification will appear** on the touch screen to guide you through finalizing the software installation. Once this process has completed, you may **open the Visioffice[®] software** and have access to these new features.

If your Visioffice[®] 2 is not connected to the internet, you will be required to contact the Visioffice[®] Equipment Group to arrange for an offline installation.

Learn More

More information about the Visioffice[®] 2 system and its features can be found online at www.EssilorVisioffice.com.

For any technical issues regarding your Visioffice[®] 2 system, please contact the **Visioffice[®] Technical Support** at **877-457-3760**, or via email, at visioffice@essilorusa.com.



[/VisiofficeUSA](#)



[/VisiofficeUSA](#)



[/VisiofficeUSA](#)